

Patient report

Bio-Rad DATE: 01/29/2020
D-10 TIME: 04:59 PM
S/N: #DC2K755917 Software version: 4.30-2
Sample ID: 10511103
Injection date 01/29/2020 04:25 PM
Injection #: 34 Method: HbA1c
Rack #: --- Rack position: 4

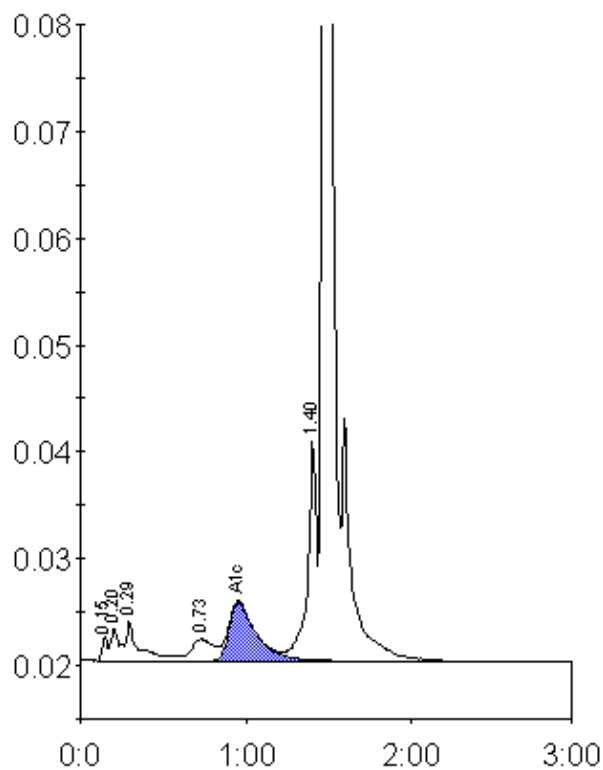

Peak table - ID: 10511103

Peak	R.time	Height	Area	Area %
Unknown	0.15	2209	4639	0.3
A1a	0.20	2996	8280	0.6
A1b	0.29	3793	23123	1.7
LA1c/CHb-1	0.73	2001	19498	1.5
A1c	0.95	5489	61947	6.4
P3	1.40	20718	77881	5.8
A0	1.47	391638	1147119	85.4
Total Area:		1342488		

Concentration:	%
A1c	6.4